

LECTURE – 03

GETTING STARTED WITH QGIS

Course Instructor:

Engr. Hizb Ullah Sajid

Content

- QGIS Software
- How to add vector data layer
- How to add raster data layer
- Saving a vector and raster layer
- Working with attributes
- Identify feature
- Search/query vector layer
- Working with style/color, symbols and labels

QGIS Software

- There are two main software currently in use in the market for GIS operations:
 - **ArcGIS** by ESRI (It is the most powerful commercial GIS software widely used in the market)
 - Qunatum GIS (**QGIS**) is an open source software with a lot of capabilities. It's license is free

QGIS Interface

- Main Menu:** Located at the top, containing menus for Project, Edit, View, Layer, Settings, Plugins, Vector, Raster, Database, Web, Processing, and Help.
- Toolbar:** A horizontal bar below the main menu containing various icons for file operations, navigation, and processing.
- Panel Area:** A vertical column on the left side containing several panels:
 - Browser Panel:** Shows a file explorer view with Home, Favourites, and drives C:/, E:/, F:/, G:/.
 - Layers Panel:** A panel for managing map layers, currently empty.
 - Shortest path:** A panel for calculating the shortest path, with fields for Start, Stop, Criterion (set to Length), Length, and Time, and buttons for Calculate, Export, Clear, and Help.
- Map Canvas:** The large central area where the map is displayed.
- Status Bar:** Located at the bottom, showing the current coordinate (0.460,0.990), scale (1:1,419,219), rotation (0.0), and other system information.

QGIS Interface

- Customizing the Interface
 - View > Toolbar
 - View > Panel

QGIS Interface

■ Customizing the interface

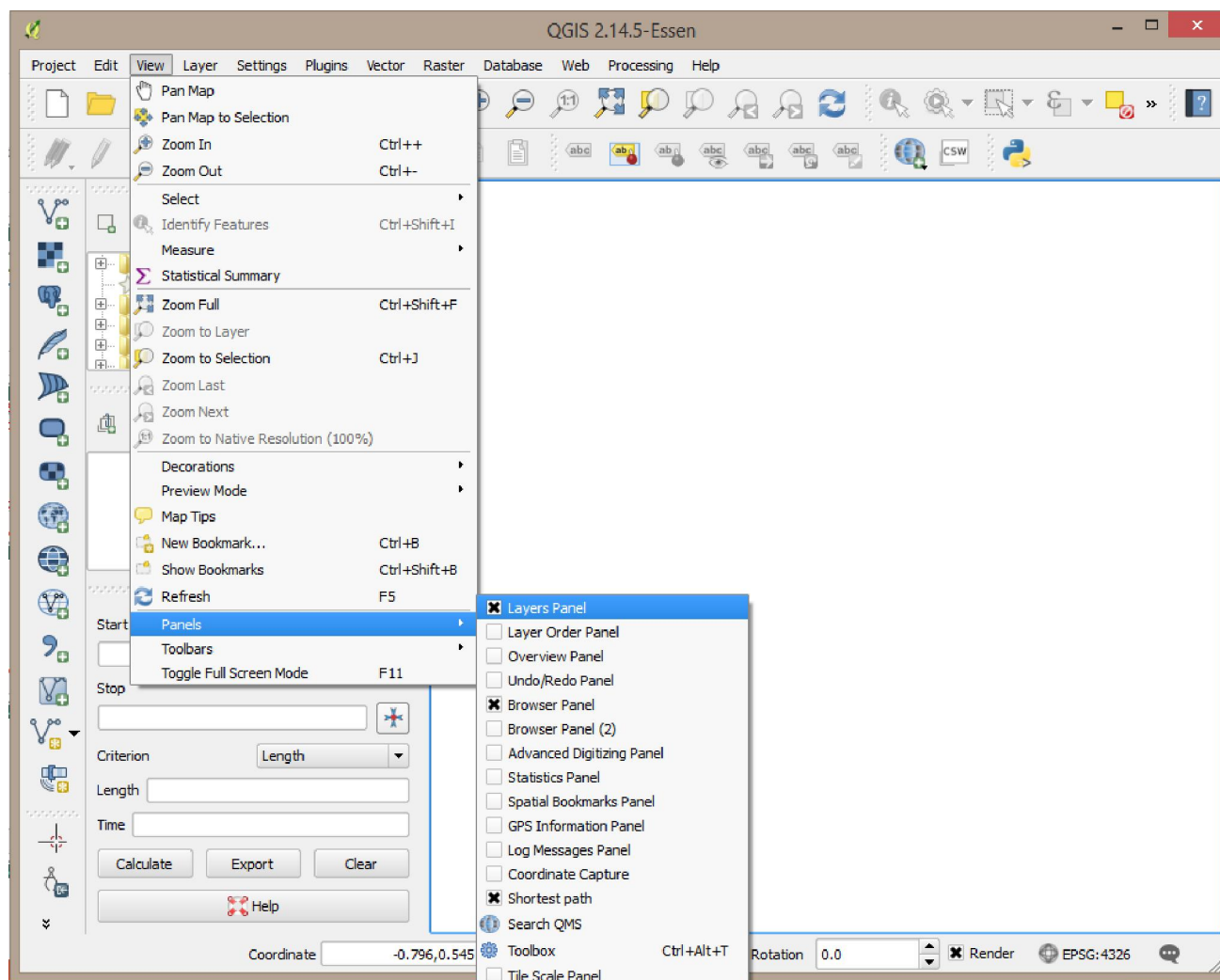

How to Add Vector Data Layer

■ Adding Vector Data Layer

1. Layer > Add Layer > Add Vector Layer
2. Shortcut: ctrl + shift + v
3. Manage Layer Toolbar: Add Vector Layer

How to Add Raster Data Layer

■ Adding Raster Data Layer

1. Layer > Add Layer > Add Raster Layer
2. Shortcut: ctrl + shift + r
3. Manage Layer Toolbar: Add Raster Layer

Saving a Vector and Raster Layer

- Right click on layer (in Layer Panel) and click Save As

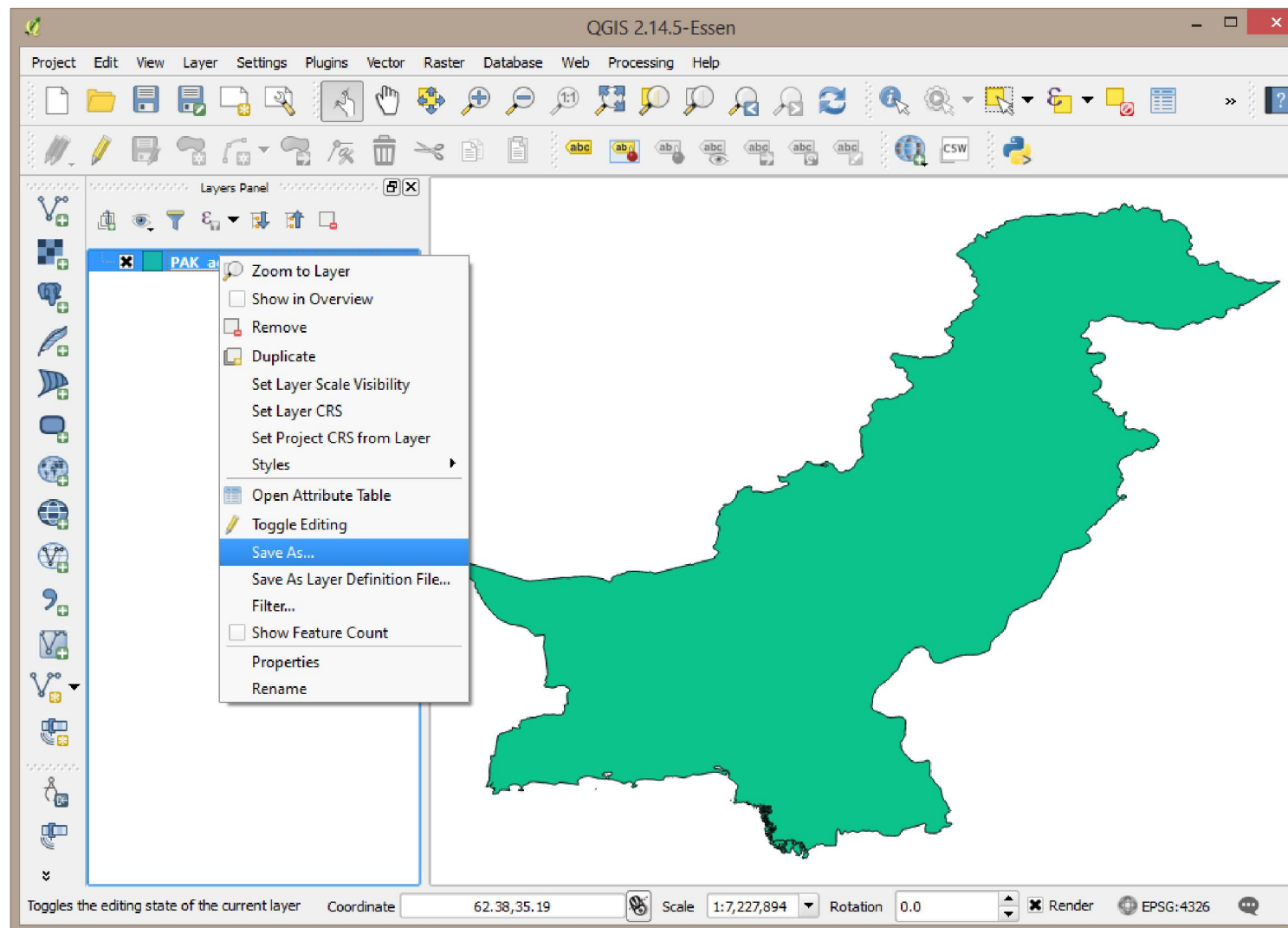

Saving a Vector and Raster Layer

- Right click on layer (in Layer Panel) and click Save As

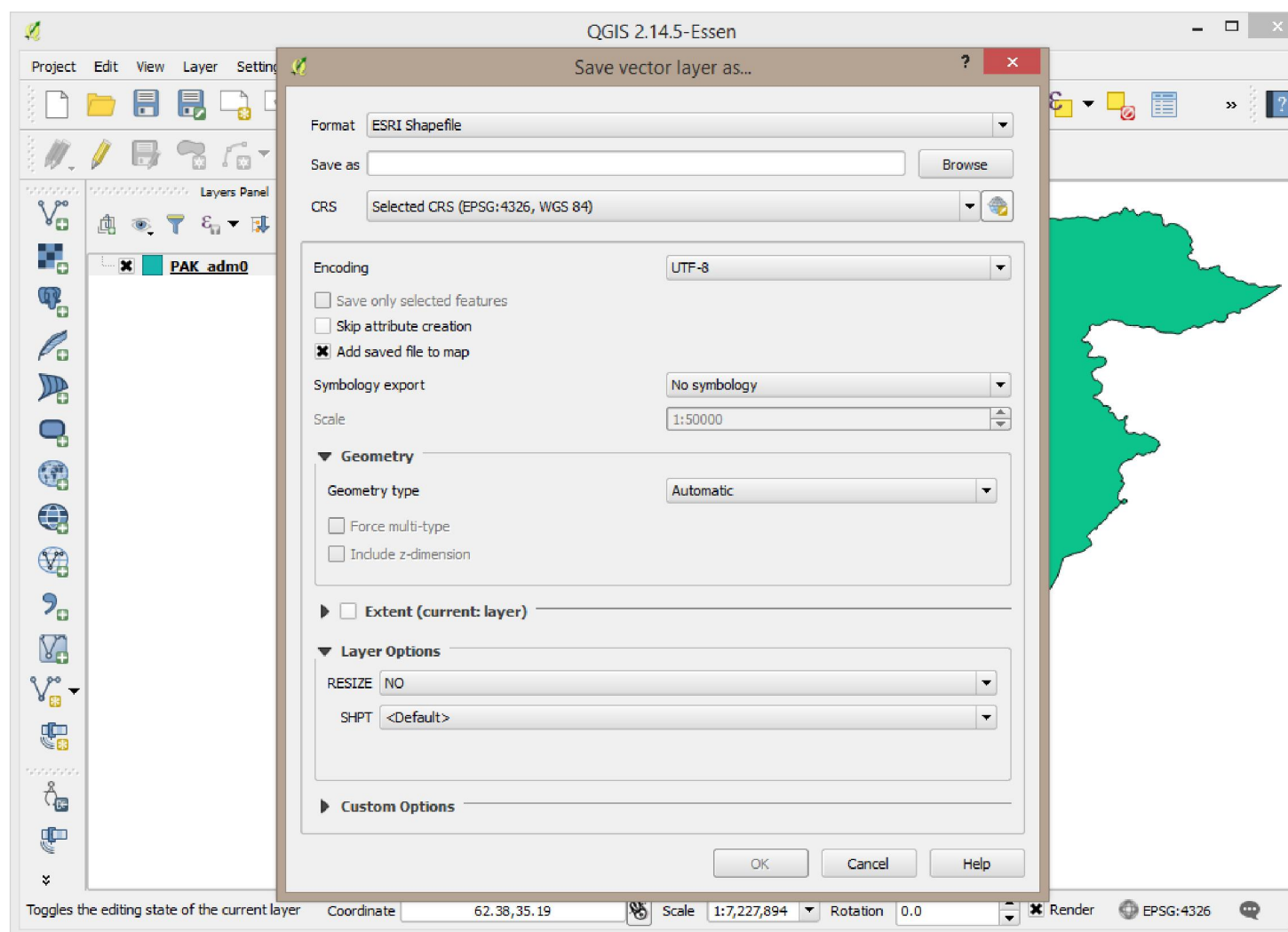

Working with Attributes

- To view attributes of a data layer:
 - Right click on the layer > Open Attribute Table
 - Toolbar: Open Attribute Table

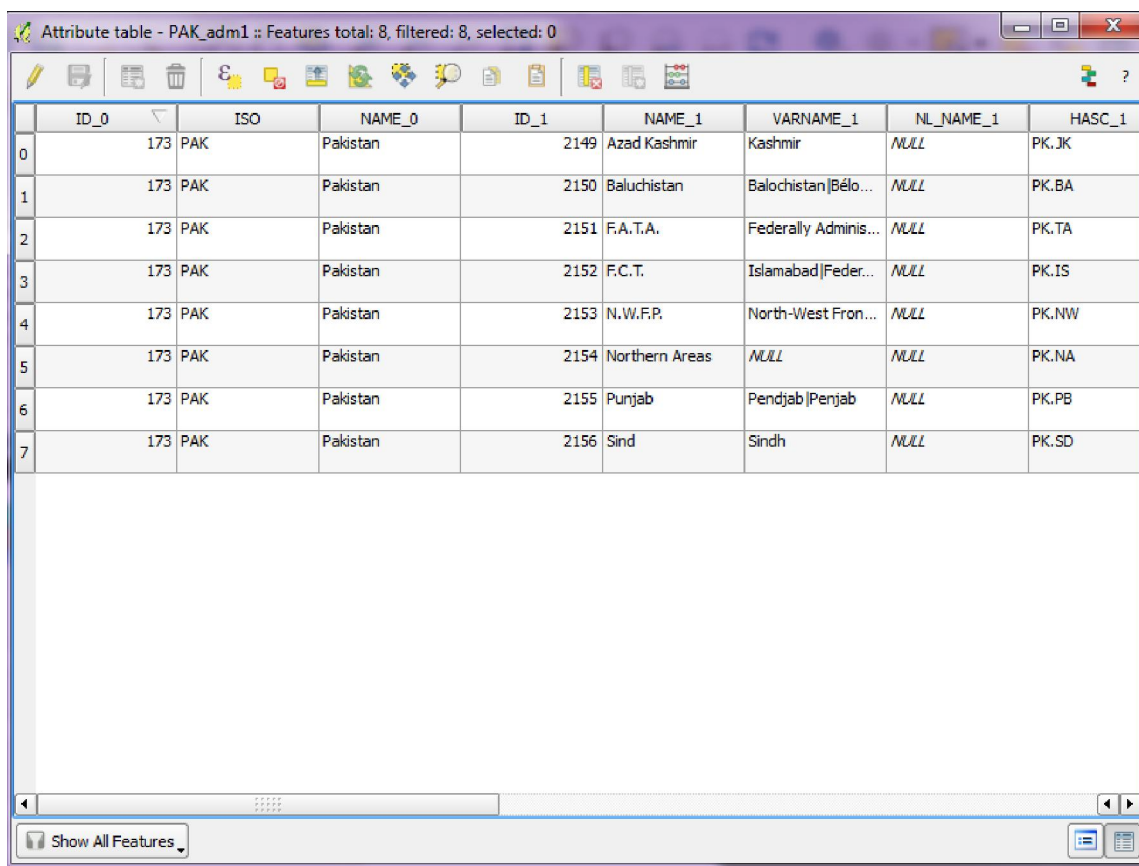

	ID_0	ISO	NAME_0	ID_1	NAME_1	VARNAME_1	NL_NAME_1	HASC_1
0	173	PAK	Pakistan	2149	Azad Kashmir	Kashmir	NULL	PK.JK
1	173	PAK	Pakistan	2150	Baluchistan	Balochistan Bélo...	NULL	PK.BA
2	173	PAK	Pakistan	2151	F.A.T.A.	Federally Adminis...	NULL	PK.TA
3	173	PAK	Pakistan	2152	F.C.T.	Islamabad Feder...	NULL	PK.IS
4	173	PAK	Pakistan	2153	N.W.F.P.	North-West Fron...	NULL	PK.NW
5	173	PAK	Pakistan	2154	Northern Areas	NULL	NULL	PK.NA
6	173	PAK	Pakistan	2155	Punjab	Pendjab Penjab	NULL	PK.PB
7	173	PAK	Pakistan	2156	Sindh	Sindh	NULL	PK.SD

Identify Features

- Identify feature is used to view attributes of a particular feature in a vector layer
- Command path:
 - Click on Identify Features icon in the Attribute Toolbar 
 - View > Identify Features
 - Shortcut: ctrl + shift + i

Identify Features

- Identify feature is used to view attributes of a particular feature in a vector layer

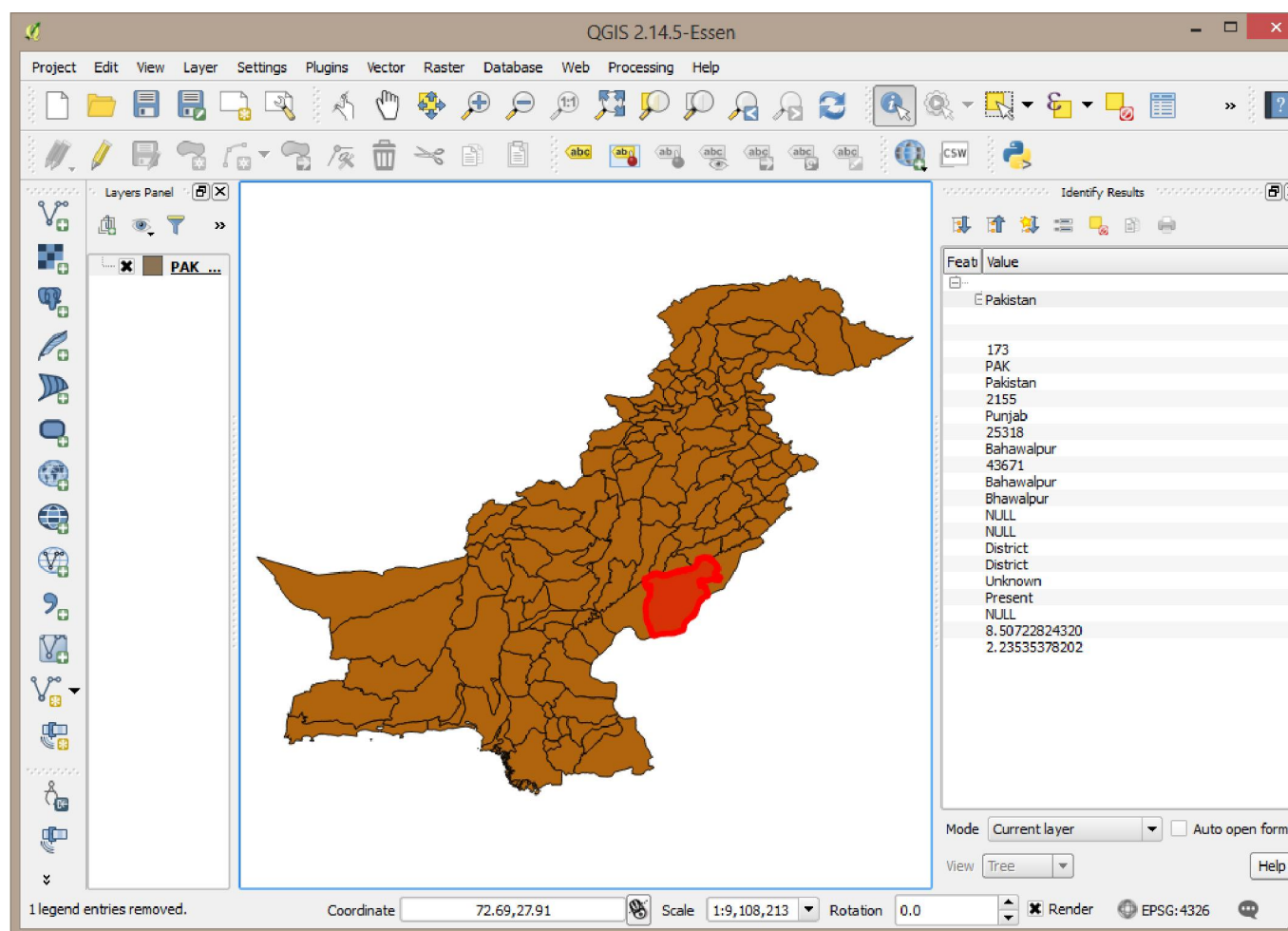

Search/Query Vector Layer

- There are two ways:
 - Layer > Filter
 - Shortcut: ctrl + F
- Note: In older version, Query is present instead of Filter.

Search/Query Vector Layer

Query Builder

Set provider filter on PAK_adm3

Fields

- ID_0
- ISO
- NAME_0
- ID_1
- NAME_1
- ID_2
- NAME_2
- ID_3
- NAME_3
- VARNAME_3
- NL_NAME_3
- HASC_3
- TYPE_3
- ENGTYP_3
- VALIDFR_3
- VALIDTO_3
- REMARKS_3
- Shape_Leng
- Shape_Area

Values

- Nankana Sahib
- Narowal 1
- Narowal 2
- Nasirabad
- Naushahro Firoz
- Nawab Shah
- Neelum
- Nowshera
- Okara
- Okara 1
- Orakzai
- Pakpattan
- Panjgur
- Peshawar
- Pishin

Sample All

Use unfiltered layer

Operators

= < > LIKE % IN NOT IN

<= >= != ILIKE AND OR NOT

Provider specific filter expression

```
"NAME_3" = 'Peshawar'
```

OK Test Clear Cancel Help

Render EPSG:4326

Working with Style/Color, Symbols and Labels

- Right Click on Layer > Properties
 - Style
 - Labels

Working with Style/Color, Symbols and Labels

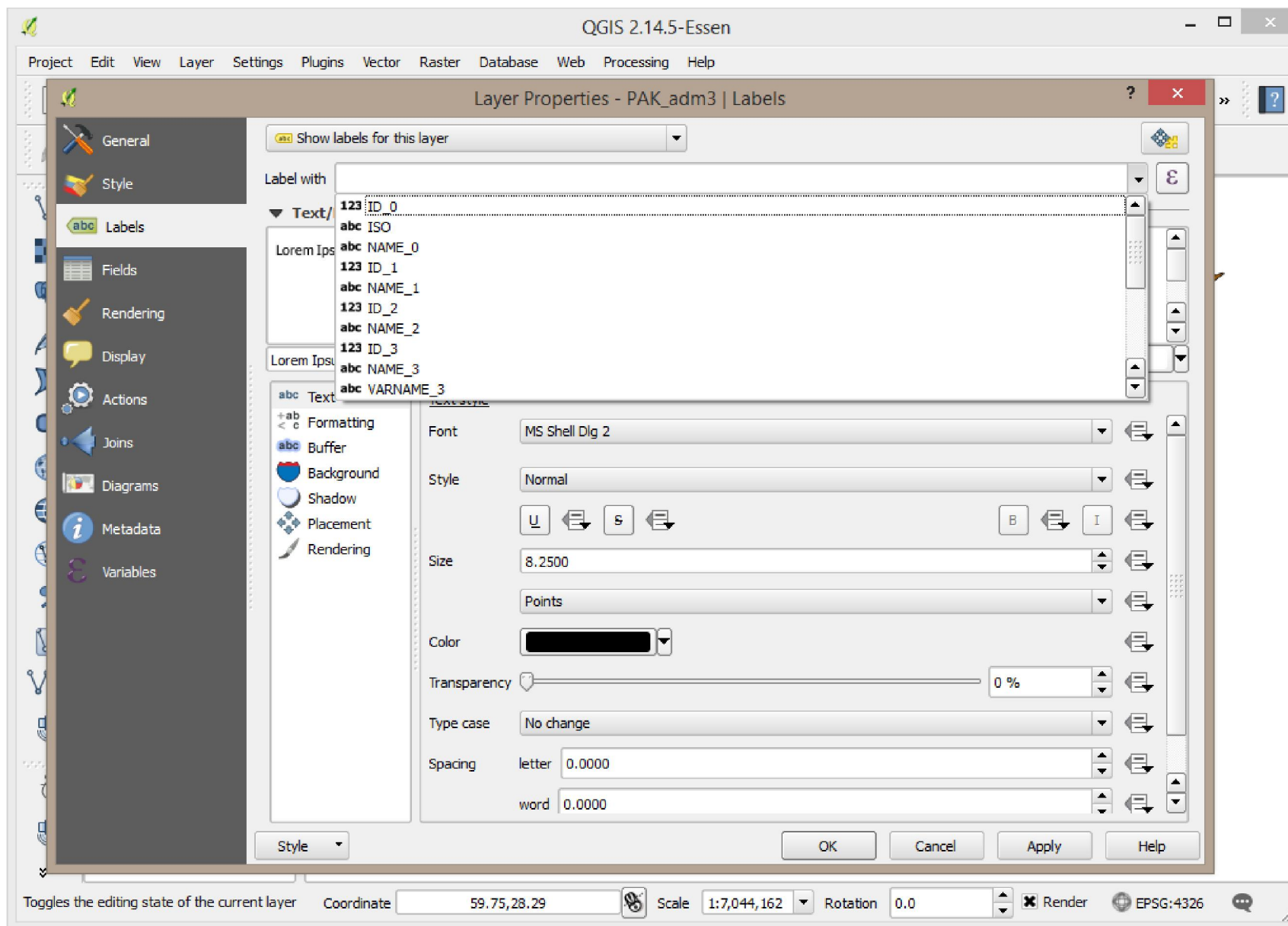

Working with Style/Color, Symbols and Labels

QGIS 2.14.5-Essen

Project Edit View Layer Settings Plugins Vector Raster Database Web Processing Help

Layer Properties - PAK_adm3 | Style

General

Style

Labels

Fields

Rendering

Display

Actions

Joins

Diagrams

Metadata

Variables

Single Symbol

Single Symbol

Categorized

Graduated

Rule-based

Point Displacement

Inverted Polygons

Heatmap

2.5 D

Unit: Millimeter

Transparency: 0%

Color: [Brown]

Symbols in group: [Empty]

Open Library

corners diagonal dotted green land water wine

Layer rendering

Layer transparency: 0

Layer blending mode: Normal

Feature blending mode: Normal

Draw effects: [Unchecked]

Control feature rendering order: [Empty]

Style: [Dropdown]

OK Cancel Apply Help

Toggles the editing state of the current layer

Coordinate: 59.75, 28.29

Scale: 1:7,044,162

Rotation: 0.0

Render

EPSG:4326

Working with Style/Color, Symbols and Labels

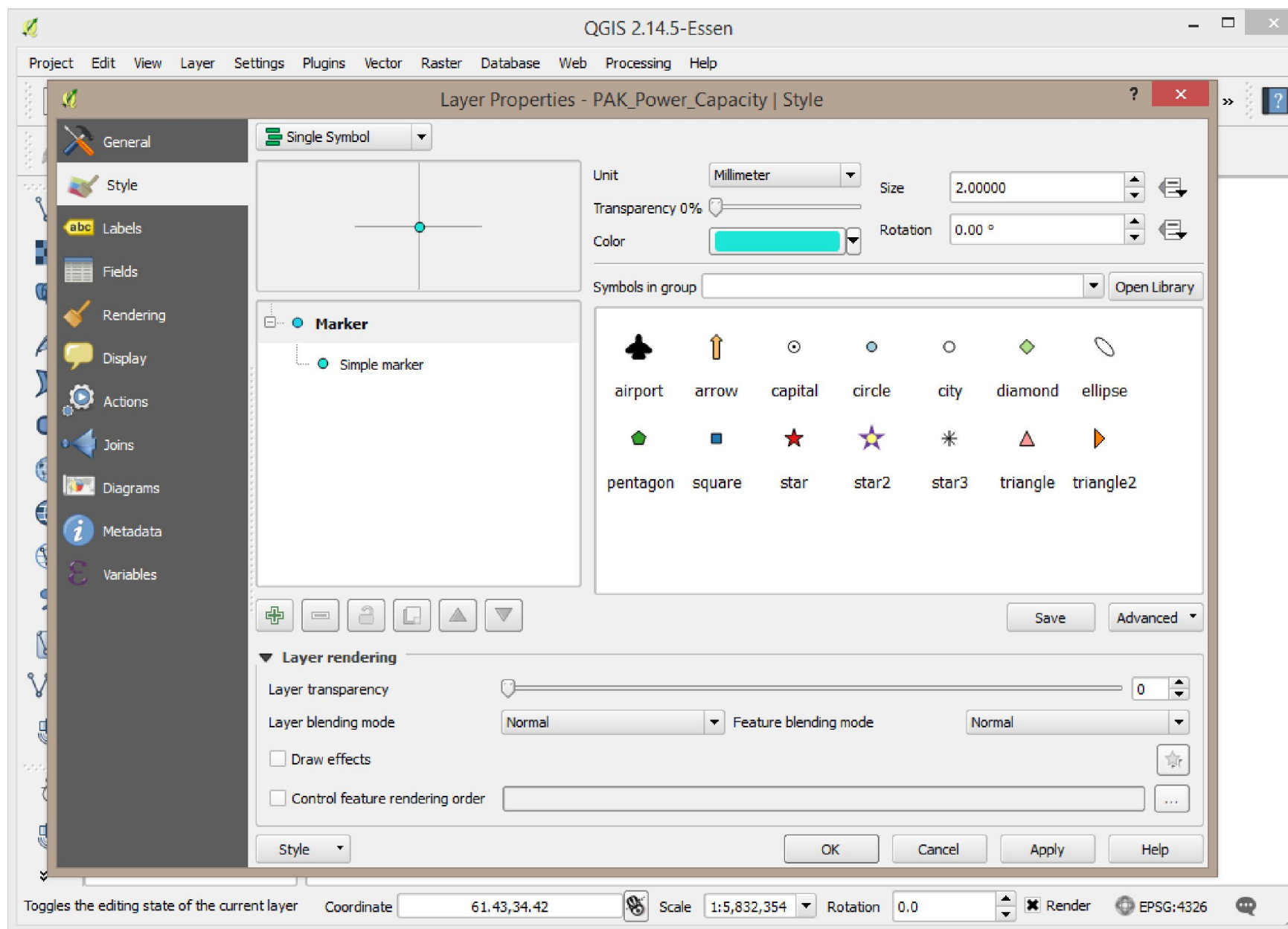

Working with Style/Color, Symbols and Labels

QGIS 2.14.5-Essen

Project Edit View Layer Settings Plugins Vector Raster Database Web Processing Help

Layer Properties - PAK_Power_Capacity | Style

General Style Labels Fields Rendering Display Actions Joins Diagrams Metadata Variables

Graduated

Column: 123 field_3

Symbol: Change...

Legend Format: %1 - %2 Precision: 0 Trim

Method: Size

Size from: 1.000000 to 8.000000 Millimeter

Classes Histogram

Mode: Equal Interval Classes: 5 Classify

Symbol	Values	Legend
•	0.00 - 695.60	0.0000 - 695.6000
•	695.60 - 1391.20	695.6000 - 1391.2000
•	1391.20 - 2086.80	1391.2000 - 2086.8000
•	2086.80 - 2782.40	2086.8000 - 2782.4000
•	2782.40 - 3478.00	2782.4000 - 3478.0000

Add class Delete Delete all Link class boundaries

Advanced

Layer rendering

Layer transparency: 0

Layer blending mode: Normal Feature blending mode: Normal

Draw effects Control feature rendering order

Style OK Cancel Apply Help

Toggles the editing state of the current layer Coordinate: 61.43,34.42 Scale: 1:5,832,354 Rotation: 0.0 Render EPSG:4326

References

- QGIS Training Manual